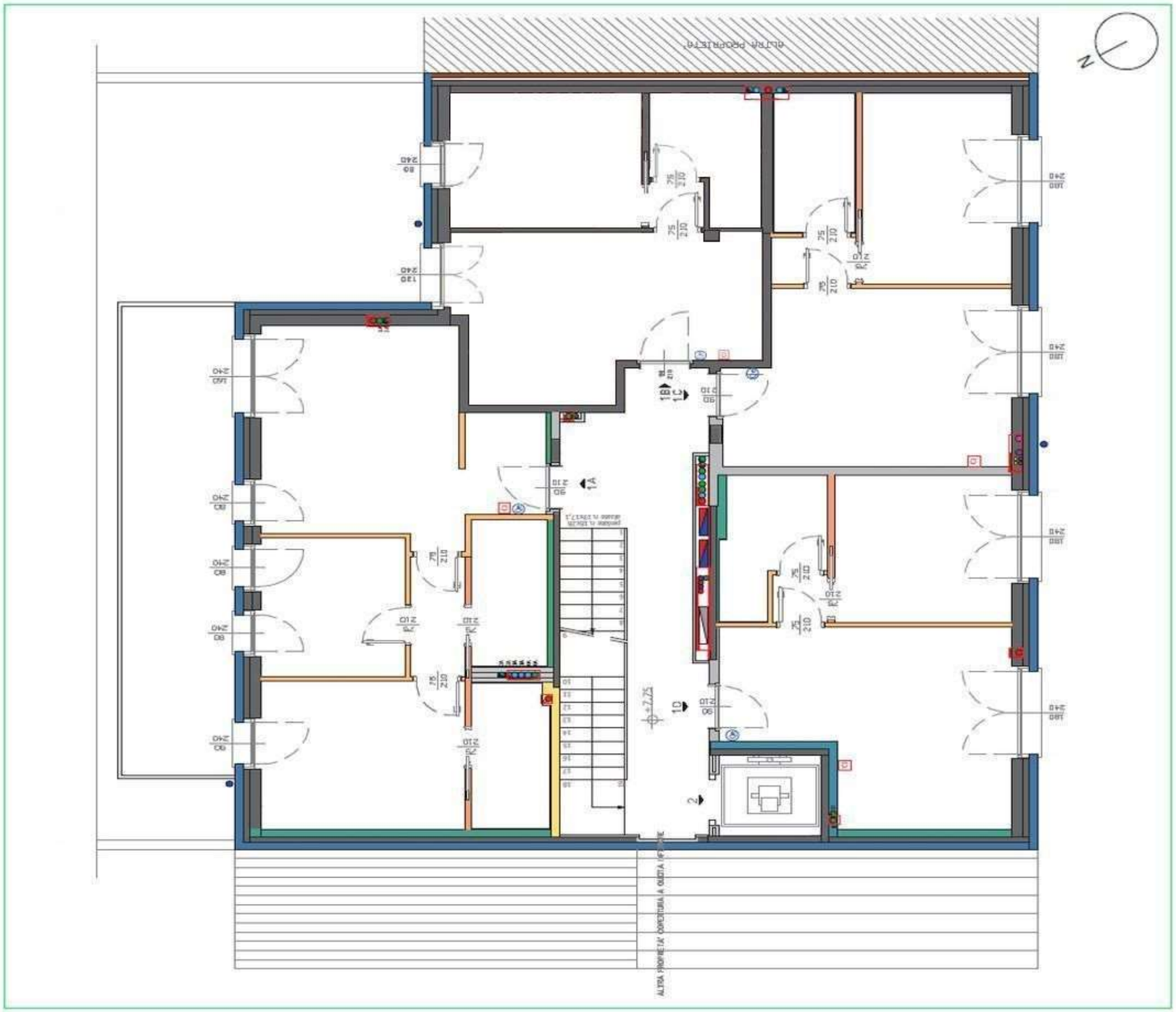Via Comune Antico 44 - Piano Primo